Q&A II Pt.2

HELLO EVERYONE!
THIS IS THE SECOND PART OF THE Q&A II

THIS TIME, I'LL ANSWER THE QUESTIONS I LIKED
OR FOUND INTERESTING, BUT
I COULDN'T GET TO DURING PART 1 OF THE Q&A.
SO, HERE WE GO.

IF THERE WERE A STORY WITHOUT ANY KIND OF GIFTS, THESE THREE WOULD STILL BE FRIENDS, THAT'S FOR SURE. AND SINCE THAT WORLD ISN'T CANON, IT'S SAFE TO ANSWER THAT QUESTION. IN THE FUTURE, THEY WOULD BE: JEAN, PEDIATRICIAN; SYLVIA, SOCIAL WORKER IN A YOUTH CENTER; AND TEESA, BELIEVE IT OR NOT, WOULD BE A SCHOOLTEACHER.

icklesauce

is sylvia smart

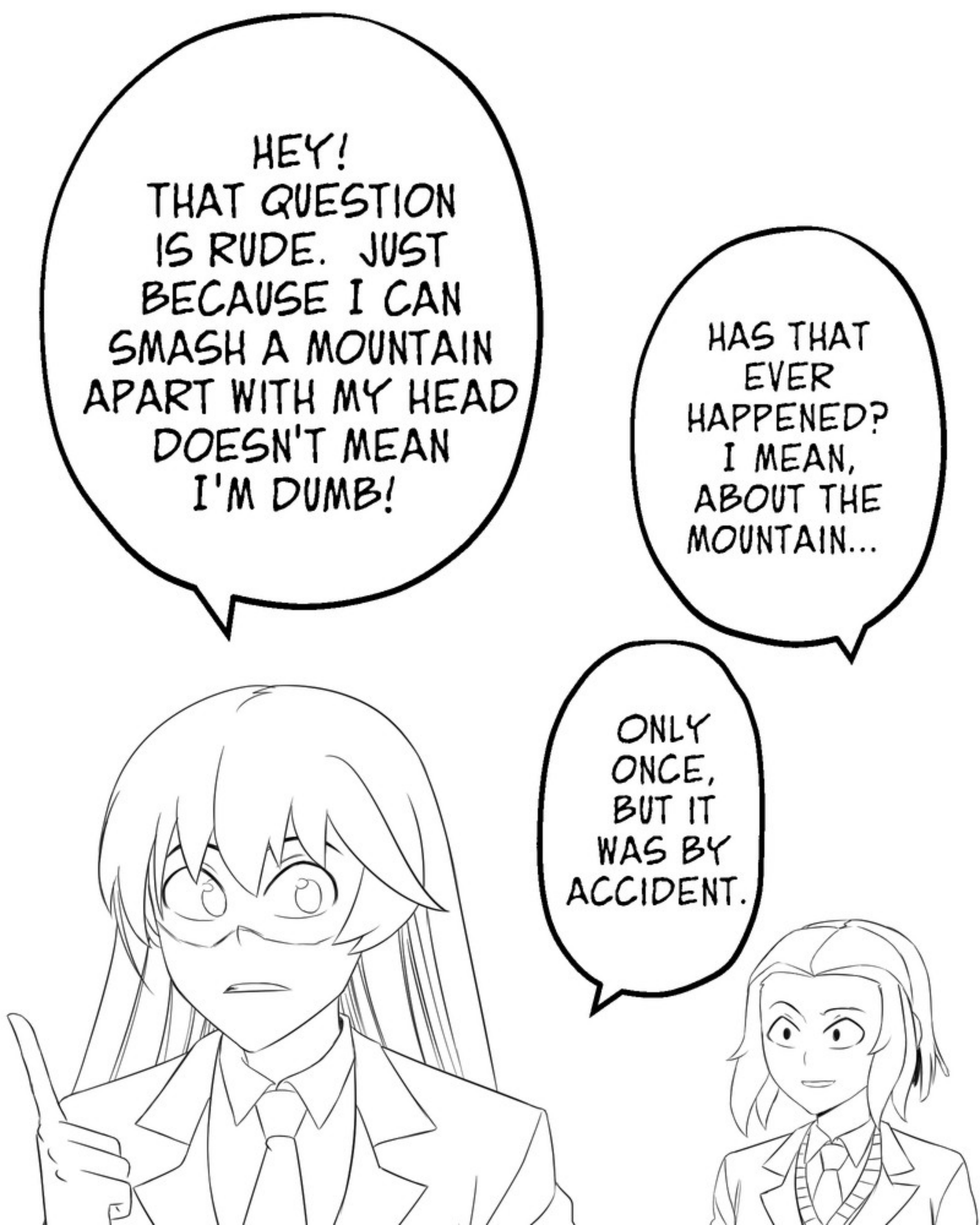
HEY! THAT QUESTION IS RUDE. JUST BECAUSE I CAN SMASH A MOUNTAIN APART WITH MY HEAD DOESN'T MEAN I'M DUMB!
HAS THAT EVER HAPPENED? I MEAN, ABOUT THE MOUNTAIN...
ONLY ONCE, BUT IT WAS BY ACCIDENT.

LssgAvion

How rare are taxi's in Overpowered? (Refering to chapt. 118) Since they're still somewhat common today, I want to know what makes them a luxury in this series.

HI!
I'M SALMA! WELL, IT'S MY FIRST TIME, BUT I'LL TRY TO ANSWER CLEARLY.
BECAUSE OF THE POWERFUL BEINGS THAT EXIST IN THIS WORLD, AUTOMOBILES WERE BANNED.
I MEAN, THINK

TWO TONS OF METAL WITH GALLONS OF FLAMMABLE FUEL, PLUS INNOCENT PEOPLE INSIDE BEING THROWN BACK AND

ABOUT IT.
FORTH! THAT USED TO HAPPEN A LOT.
FOR THIS REASON, TAXIS ARE POPULAR, BUT THEIR EXISTENCE IS REGULATED. FEW GIFTED PEOPLE COULD LAUNCH A BUS THROUGH THE AIR, BUT A CAR IS A DIFFERENT STORY. THE TAXI BUSINESS IS A SERIOUS BUSINESS.

X Gen

is it possible for Jean to gain powers from syvia

EASY PERVERTS, IT DOESN'T MEAN THAT... I HOPE.
AND NO, IT'S NOT POSSIBLE.

QueenReignOverAll

Is Zeb the person who beat up the thugs or one of the thugs?

danny7597

has Jean looked into swimming in a bat of nuclear waste? i mean i have heard it works out sometimes.

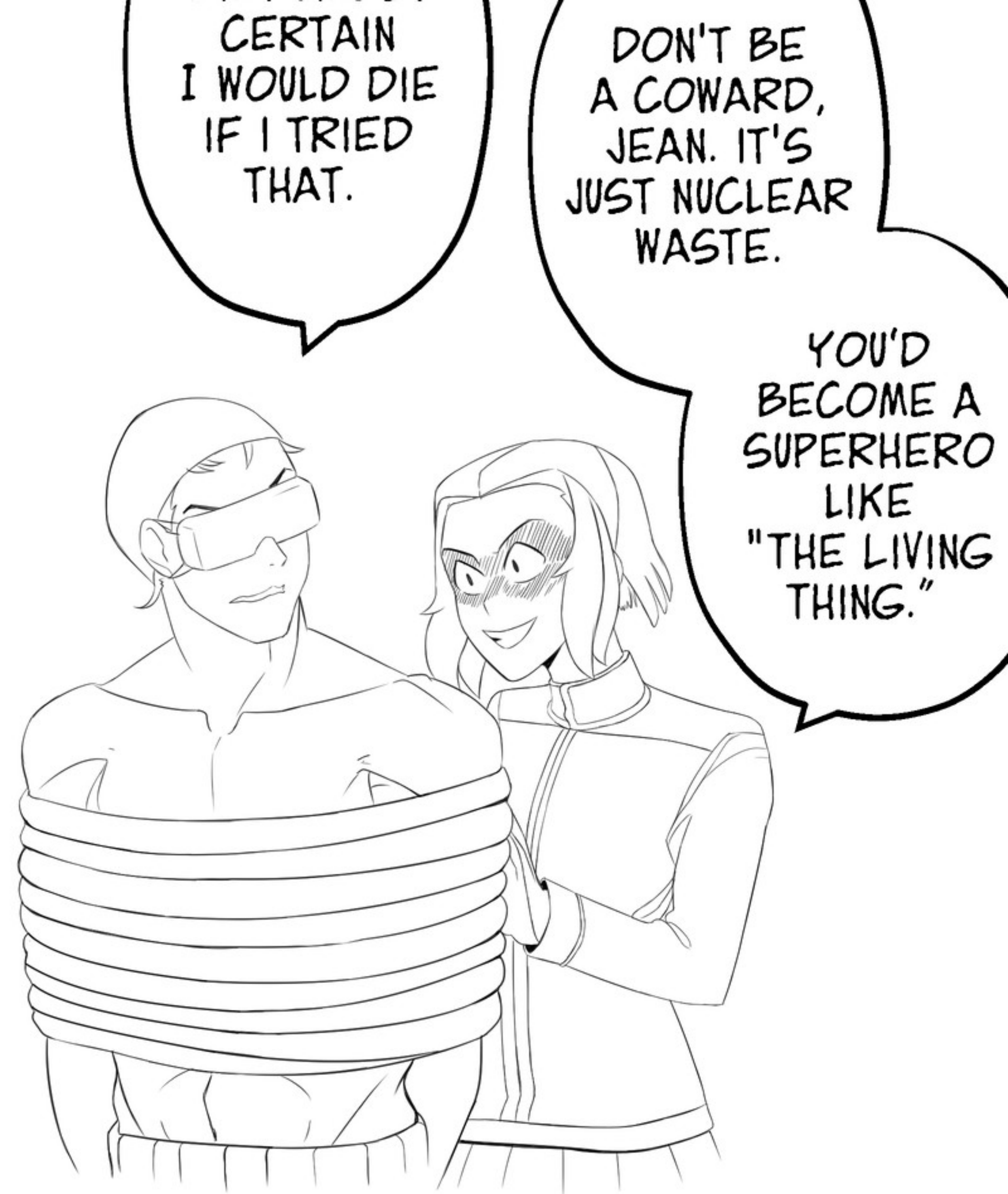
CERTAIN I WOULD DIE IF I TRIED THAT.
DON'T BE A COWARD, JEAN. IT'S JUST NUCLEAR WASTE.
YOU'D BECOME A SUPERHERO LIKE "THE LIVING THING."

Lord Dave

Does Sylvia have any specific weaknesses?

May 29, 2020 | Report

Replies 2

Cpt. Lynx

Yeah, it's called "Jean".

May 29, 2020 | Report

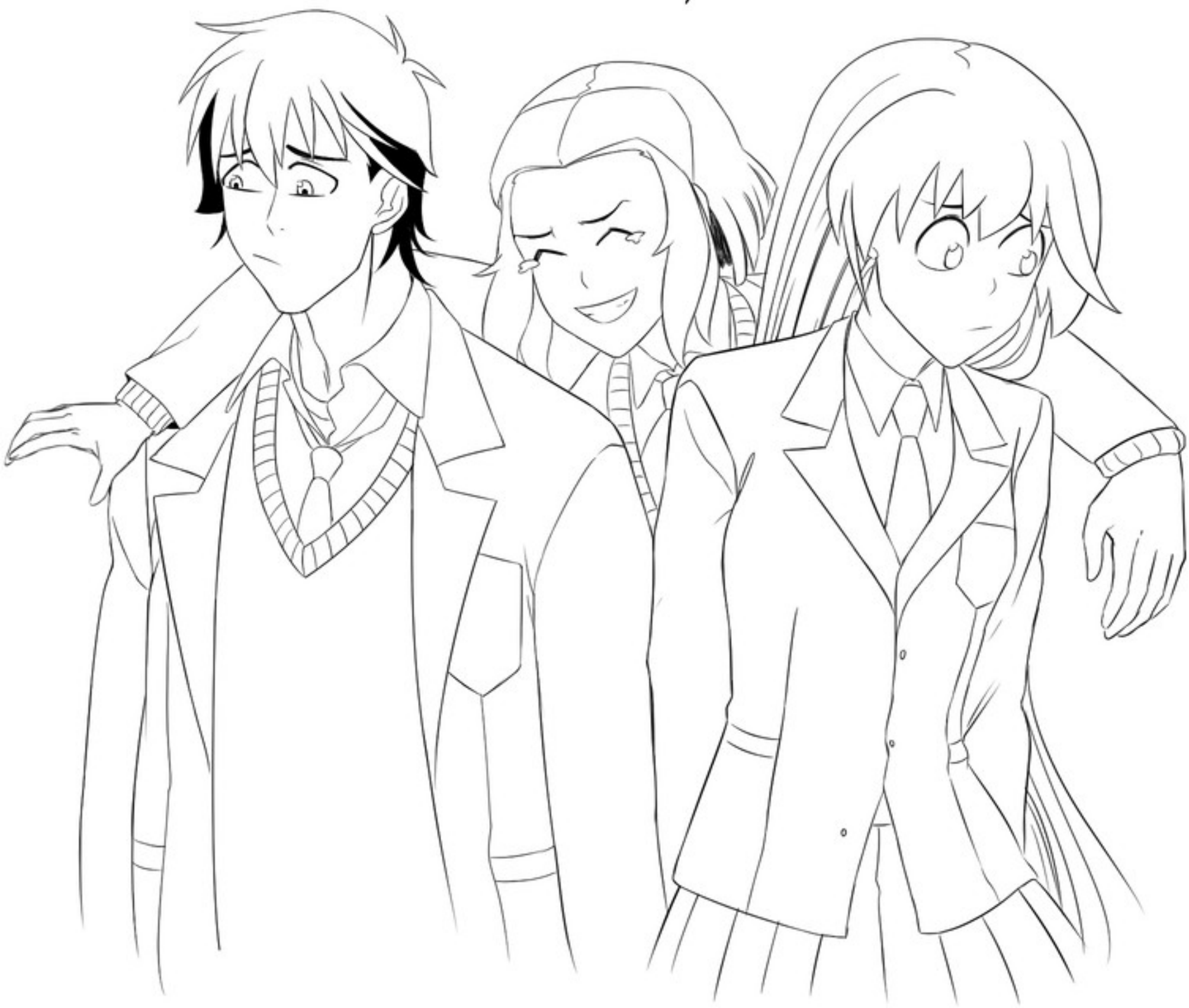

💀🙀HEYLO🙀💀

why is cloudette so... cloudettey?

Why is cloudette so ... cloudettey?

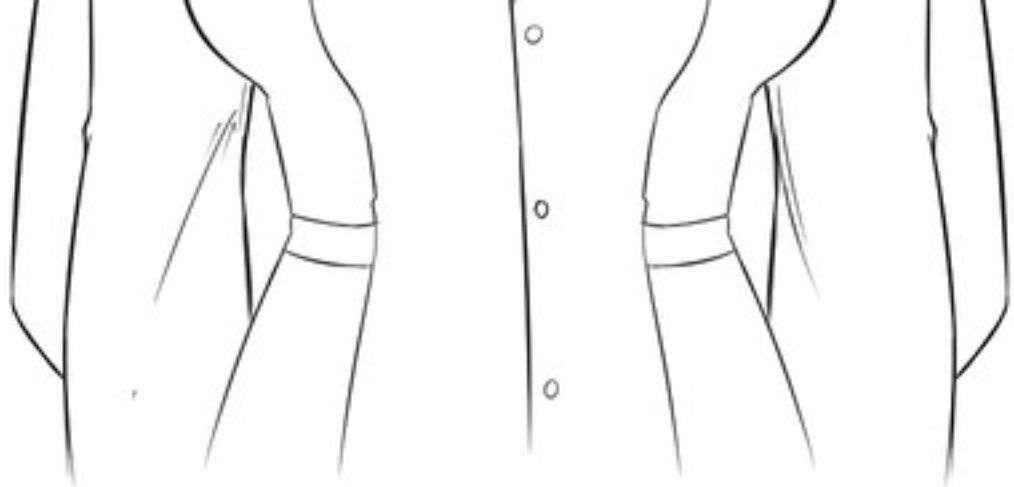

EatMeCold

Can Jean beat Tessa in an arm wrestle at this point?

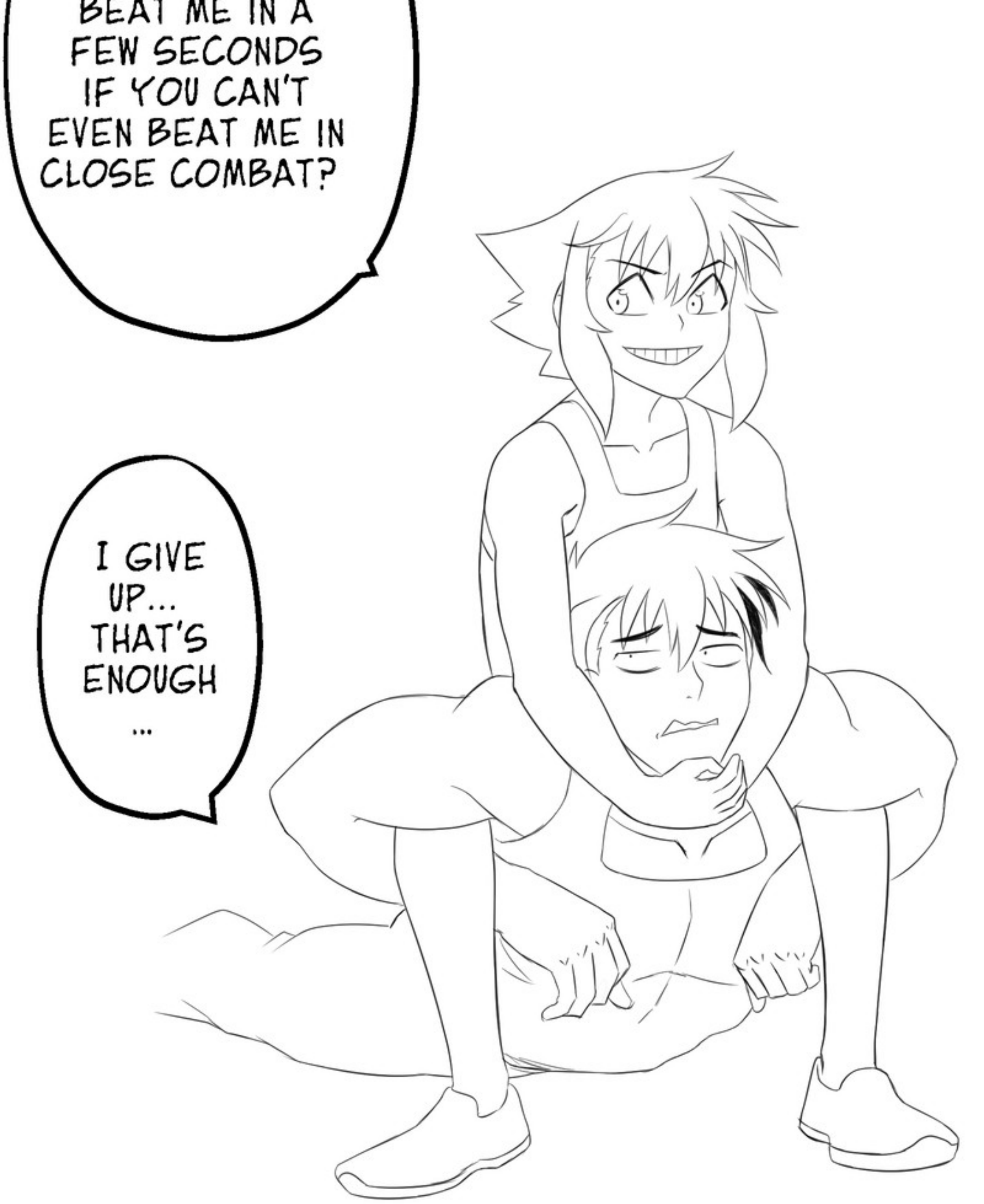
BEAT ME IN A FEW SECONDS IF YOU CAN'T EVEN BEAT ME IN CLOSE COMBAT?
I GIVE UP... THAT'S ENOUGH ...

One dumb f#ck

TOP if Jean could choose, what power would he want?

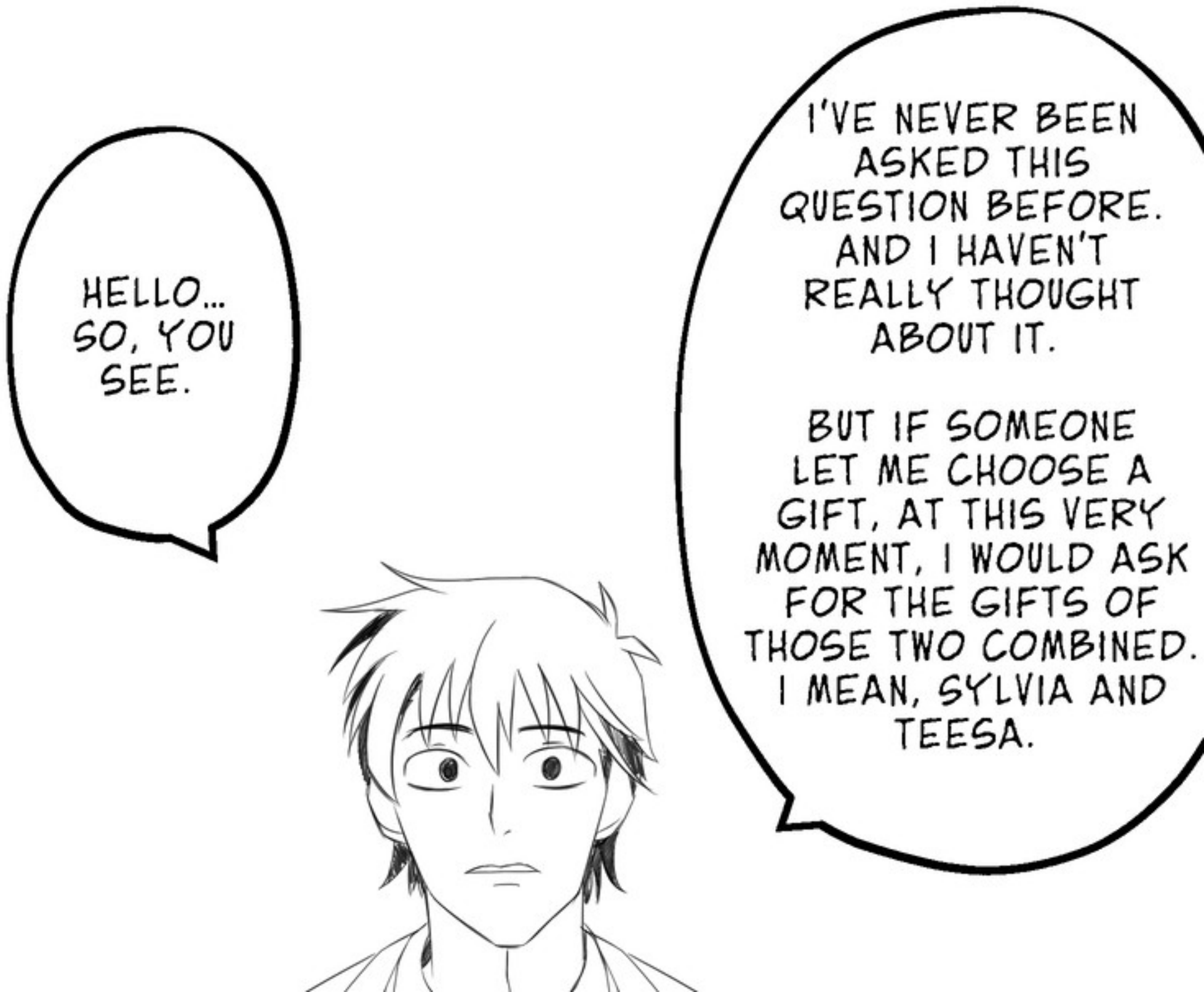

JUST THINK ABOUT IT, THEY'RE TWO SIDES OF THE SAME COIN.

TEESA NEVER GIVES UP, NO MATTER HOW STRONG SOMEONE IS, AND THAT'S WHY SHE'S PUSHED

HER BODY TO LIMITS THAT HUMANS RARELY REACH. SHE EVEN USES TECHNOLOGY, BUT SHE IS NOT MADE OF TECHNOLOGY. AND SHE'S ACCOMPLISHED THIS ALL BY HERSELF! NO HELP FROM ANYONE, FOLLOWING ONLY THE EXAMPLE OF ONE OF HER ANCESTORS, BUT WITHOUT IMITATING OR TRYING TO REPLACE HIM, FOLLOWING HER OWN PATH.

AND SYLVIA HAS POWERS THAT... ANYONE WOULD GO CRAZY IF THEY KNEW WHAT SYLVIA IS REALLY CAPABLE OF, AND WHAT SHE HAS TO ENDURE. ONLY SHE KNOWS HER PAST, BUT SHE LIVES IN A WORLD SHE CAN LITERALLY TEAR APART IF SHE LOSES CONTROL, EVEN FOR A SECOND. BUT SHE HASN'T. SHE HAS TO LIVE HER WHOLE LIFE WITH EXTREME CARE. AND REGARDING HER FAMILY, I'M SURE IT IS BECAUSE OF HER GIFTS.

WHAT I MEAN IS, THOSE TWO GIRLS HAVE HAD TO PUT UP WITH MORE THAN I HAVE HAD TO GO THROUGH, EVEN THOUGH WE'RE THE SAME AGE. TO DO SO TAKES AN UNIMAGINABLE AMOUNT OF COURAGE.
DEFINITELY, I WOULD WANT THE COURAGE THOSE TWO HAVE...

AND THAT WAS THE SECOND PART OF THIS Q&A.
I HOPE YOU ENJOYED THEM BECAUSE I CHOSE THE ONES THAT SEEMED MOST INTERESTING TO ME. FF YOUR QUESTIONS WEREN'T SELECTED, I'M REALLY SORRY. I WANTED TO ANSWER ALL OF THEM, BUT IT'S IMPOSSIBLE FOR ME TO DO SO.

NEXT TIME, I HOPE TO THINK OF ANOTHER GROUP ACTIVITY. THERE'S ONE I'VE THOUGHT ABOUT FOR A LONG TIME, AND I REALLY LOOK FORWARD TO YOUR PARTICIPATION.

Q&A II Pt.2 End.

READ MY OTHER WEBTOON

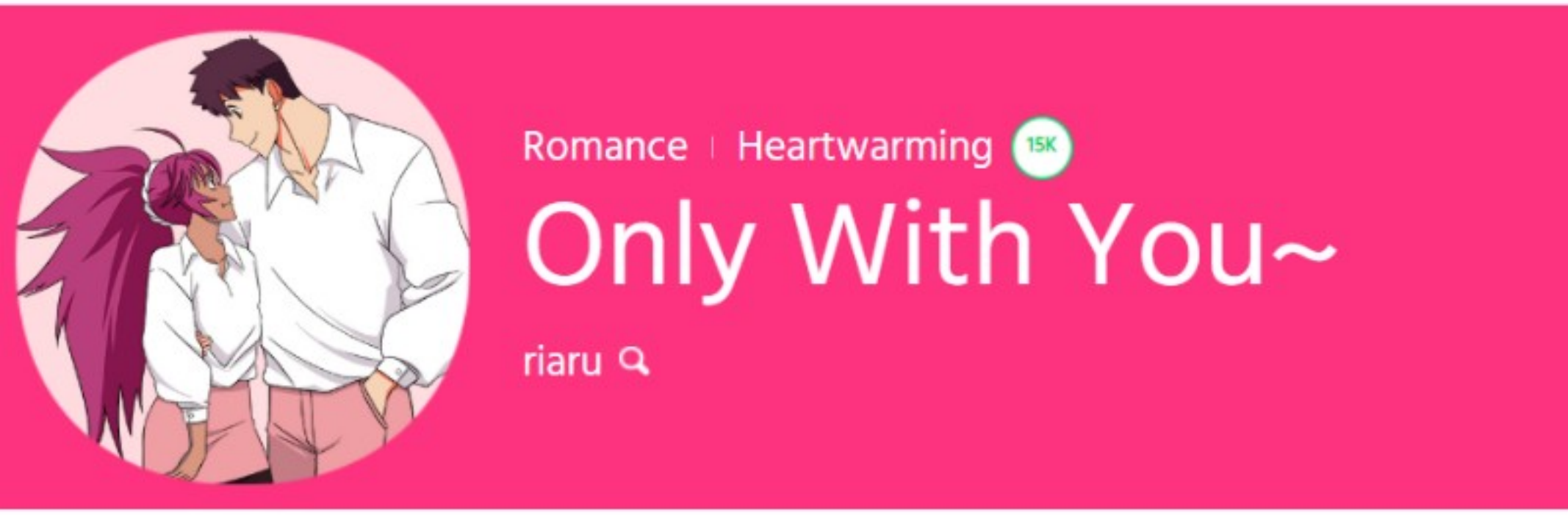

OVERPOWERED!

ARTIST. RIARU

PATREON.COM/RIARU

INSTAGRAM.COM/RIARU.SENSEI